

**Range Animal Hospital**  
E6116 US Highway 2  
Ironwood, MI 49938  
1-906-932-3531  
1-888-380-6319  
FAX 1-906-932-6017

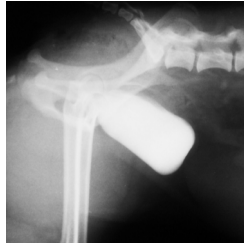

# Discharge Orders

## Perineal Urethrostomy & Urethrotomy in Dogs

### Feeding:

- Feed normally until the results of the stone analysis are available.
- Based on stone type, we will make specific feeding recommendations.
- Provide access to fresh water at all times and ensure your pet is drinking normal amounts.

### Restraint:

- An Elizabethan collar will probably be necessary to prevent self trauma to the surgery area.

### Exercise:

- Your pet is restricted to leash walks for 2 weeks.
- Then your pet may exercise about the yard without vigorous activity for 2 weeks.
- Then, your pet may exercise as normal.

### Bandages:

- There are no bandages.

### Incisions:

- Check the incision each morning for swelling, redness, drainage or other signs of infection. Call early in the day if there is a problem. Call if you are not sure.
- We need to recheck the incision in 3 or 4 days. Please make an appointment with your regular veterinarian.
- Please make an appointment for suture removal in 10 days, again with your regular veterinarian.

### Observations:

- Be sure your dog is able to urinate freely. Make this observation at least twice daily, and be sure it is a stream with good flow.

### Medications:

- Please read the instructions on the bottle(s) carefully. If there are any questions, please ask.

### Follow Up:

- Please call with a progress report in 6 weeks.
- If Doctor is not available to the phone that day, leave a message with the staff. Doctor will return your call if he has any concerns, or you have any concerns.

### Instructions:

---

---

---

---

### Final Thought:

- Thank you!! Please call with whatever questions or problems you may have!!

[ ] Dr. Martinson

[ ] Dr. Holloway