

Range Animal Hospital
E6116 US Highway 2
Ironwood, MI 49938
1-906-932-3531
1-888-380-6319
FAX 1-906-932-6017

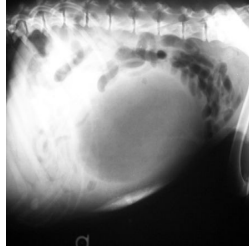

Discharge Orders

Gastric Dilatation & Volvulus

Feeding:

- Feed either Purina Veterinary Diets EN food, or a bland, white diet for 4 days. A white diet is white rice, plain boiled chicken, white potato and low fat cottage cheese. Then feed the regular diet in small meals 3 - 4 times daily.
- Then feed 2 meals daily for the remainder of your pet's life.

Exercise

- Your pet is limited to short leash walks for 10 days.
- Then your pet is limited to leash walks for 10 more days. About 2 city blocks 2 or 3 times daily is appropriate.
- Then your pet may exercise about the yard without vigorous activity for 3 weeks.
- Then, your pet may exercise as normal.

Bandages:

- There are no bandages.

Incisions:

- Check the incision each morning for swelling, redness, drainage or other signs of infection. Call early in the day if there is a problem. Call if you are not sure.
- We need to recheck the incision in 3 or 4 days. Please make an appointment with your regular veterinarian.
- Please make an appointment for suture / staple removal in 12 days, again with your regular veterinarian.

Medications:

- Please read the instructions on the bottle(s) carefully. If there are any questions, please ask.

Follow Up:

- Please call with a progress report in 6 weeks.
- If Doctor is not available to the phone that day, leave a message with the staff. Doctor will return your call if he has any concerns, or you have any concerns.

Instructions:

Final Thought:

- Thank you!! Please call with whatever questions or problems you may have!!

[] **Dr. Martinson**

[] **Dr. Holloway**