

Range Animal Hospital
E6116 US Highway 2
Ironwood, MI 49938
1-906-932-3531
1-888-380-6319
FAX 1-906-932-6017

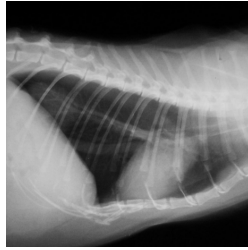

Discharge Orders

Lung Lobe Torsion / Lobectomy

Feeding:

- Feed your dog normally.

Exercise:

- Your pet is restricted to short leash walks for 2 weeks.
- Your pet is restricted to leash walks for 2 weeks.
- Then your pet may exercise about the yard without vigorous activity for 2 weeks.
- Then, your pet may exercise as normal.

Bandages:

- There are no bandages.

Incisions:

- Check the incision each morning for swelling, redness, drainage or other signs of infection. Call early in the day if there is a problem. Call if you are not sure.
- We need to recheck the incision in 3 or 4 days. Please make an appointment with your regular veterinarian.
- Please make an appointment for removal in 10 days, again with your regular veterinarian.

Observations:

- Be sure your dog is breathing normally.
- Monitor your pet's temperature each morning for the first 5 days at home. Normal temperature is 101.5° F.
- Report any fever over 102.5° F, respiratory difficulties, coughing, or lack of exercise tolerance to your veterinarian.

Medications:

- Please read the instructions on the bottle(s) carefully. If there are any questions, please ask.

Follow Up:

- Please call with a progress report in 6 weeks.
- If Doctor is not available to the phone that day, leave a message with the staff. Doctor will return your call if he has any concerns, or you have any concerns.

Instructions:

Final Thought:

- Thank you!! Please call with whatever questions or problems you may have!!

[] Dr. Martinson

[] Dr. Holloway