

Range Animal Hospital
E6116 US Highway 2
Ironwood, MI 49938
1-906-932-3531
1-888-380-6319
FAX 1-906-932-6017

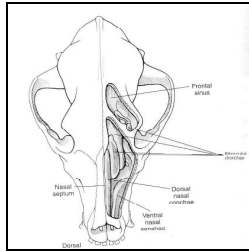

Discharge Orders

Nasal Exploratory

Feeding:

- Feed a light meal of soft food for 1 day.
- Then feed soft food for 10 days.
- Then feed normally.

Exercise:

- Your pet is limited to short leash walks for 1 week.
- Then your pet is limited to leash walks for 2 weeks more.
- Then your pet may exercise about the yard with out vigorous activity for 2 weeks.
- Then, your pet may exercise as normal.

Medications:

- Please read the instructions on the bottle(s) carefully. If there are any questions, please ask.

Incisions / Sutures:

- There may or may not be sutures, you will be given specific instructions.
- Check the incision each morning for swelling, redness, drainage or other signs of infection. Call early in the day if there is a problem. Call if you are not sure.

Follow Up:

- We will be coordinate all follow up specific to the techniques we have used and the diagnoses made. Often much or all care can be provided by your regular veterinarian.
- Please call with a progress report in 3 weeks.
- If Doctor is not available to the phone that day, leave a message with the staff. Doctor will return your call if he has any concerns, or you have any concerns.

Instructions:

Final Thought:

- Thank you!! Please call with whatever questions or problems you may have!!

[] Dr. Martinson

[] Dr. Holloway