

Range Animal Hospital
E6116 US Highway 2
Ironwood, MI 49938
1-906-932-3531
1-888-380-6319
FAX 1-906-932-6017

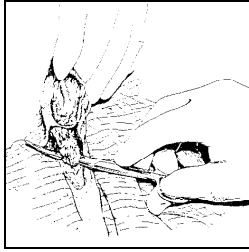

Discharge Orders

Ear Canal Ablation

Feeding:

- Feed a light diet of normal food for 1 day.
- Then feed normally.

Exercise

- Your pet is limited to short leash walks for 2 days.
- Then your pet is limited to leash walks for 7 more days.
- Then your pet is limited to casual yard activity for 2 weeks.
- Then, your pet may exercise as normal.

Bandages:

- There are no bandages.

Incisions:

- Almost all cases will require the incision be protected with the use of an Elizabethan collar.
- A drain tube may be present postoperatively. You and your veterinarian will be given instruction as to when it will be removed.
- Check the incision each morning for signs of swelling, redness and drainage. If such occurs, an appointment to have it gently cleared away is in order. Call early in the day if there is a problem. Call if you are not sure.
- We need to recheck the incision in 3 or 4 days. Please make an appointment with your regular veterinarian.
- Please make an appointment for suture / staple removal in 12 days, again with your regular veterinarian. Sedation is sometimes necessary for suture removal.

Medications:

- Please read the instructions on the bottle(s) carefully. If there are any questions, please ask.

Follow Up:

- Please call with a progress report in 6 weeks.
- If Doctor is not available to the phone that day, leave a message with the staff. Doctor will return your call if he has any concerns, or you have any concerns.

Instructions:

Final Thought:

- Thank you!! Please call with whatever questions or problems you may have!!

[] Dr. Martinson

[] Dr. Holloway