

**Range Animal Hospital**  
E6116 US Highway 2  
Ironwood, MI 49938  
1-906-932-3531  
1-888-380-6319  
FAX 1-906-932-6017

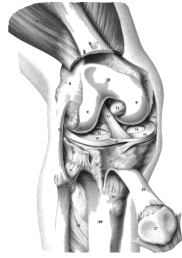

# Discharge Orders

## Luxating Patella Repair

### Feeding:

- Feed normally

### Exercise

- Your pet is limited to short leash walks for 10 days.
- Then your pet is limited to leash walks for 10 more days.
- Then your pet may exercise about the yard without vigorous activity for three weeks.
- Then, your pet may exercise as normal.

### Bandages:

- There are no bandages.

### Incisions:

- Check the incision each morning for swelling, redness, drainage or other signs of infection. Call early in the day if there is a problem. Call if you are not sure.
- We need to recheck the incision in 3 or 4 days. Please make an appointment with your regular veterinarian.
- Please make an appointment for suture / staple removal in 10 days, again with your regular veterinarian.

### Medications:

- Please read the instructions on the bottle(s) carefully. If there are any questions, please ask.

### Follow Up:

- Please call with a progress report in 2 months.
- If Doctor is not available to the phone that day, leave a message with the staff. Doctor will return your call if he has any concerns

**Instructions:** \_\_\_\_\_

\_\_\_\_\_

\_\_\_\_\_

### Final Thought:

- Thank you!! Please call with whatever questions or problems you may have!!

[ ] Dr. Martinson

[ ] Dr. Holloway

