

**Range Animal Hospital**  
E6116 US Highway 2  
Ironwood, MI 49938  
1-906-932-3531  
1-888-380-6319  
FAX 1-906-932-6017

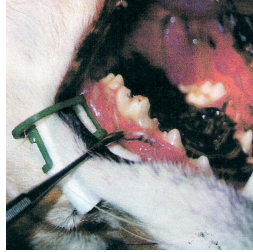

# Discharge Orders

## Surgical Tooth Extractions

### Feeding:

- Feed a light diet of soft food for 1 day.
- Then feed soft food for 10 days.
- Then feed normally.

### Exercise

- Your pet is limited to short leash walks for 3 days.
- Then, your pet may exercise as normal.

### Medications:

- Please read the instructions on the bottle(s) carefully. If there are any questions, please ask.

### Incisions / Sutures

- There are likely sutures, but these will dissolve with time and do not need to be removed.

### Follow Up:

- Please call with a progress report in 3 weeks.
- If Doctor is not available to the phone that day, leave a message with the staff. Doctor will return your call if he has any concerns, or you have any concerns.

### Instructions:

---

---

---

---

---

### Final Thought:

- Thank you!! Please call with whatever questions or problems you may have!!

[ ] **Dr. Martinson**

[ ] **Dr. Holloway**